

06/0853---

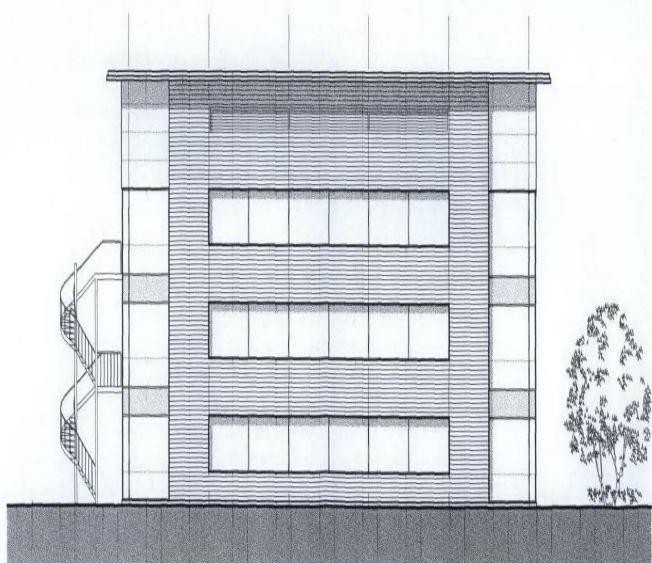

SOUTH ELEVATION



NORTH ELEVATION

STOCKTON BOROUGH COUNCIL  
PLANNING  
22 MAR 2006  
DATE RECEIVED

<b>LISTER ASSOCIATES</b> ARCHITECTS <small>WESTMINSTER 47 WARRICK COURT, TEESDALE, GREAT YARBROU TH</small> <small>TEESDALE 110-112 WARRICK COURT, TEESDALE, GREAT YARBROU TH</small>	DRAWN J.G.	REVISIONS A Updated 22-02-06	CLIENT TERRACE HILL(NE)LTD	PROJECT BUSINESS UNIT DEVELOPMENT PRINCETON DRIVE TEESDALE	UNIT 1 & 5 - PROPOSED NORTH & SOUTH ELEVATIONS SCALE 1:200 @ A3 PLOTTED 22-01-06	DRAWING NUMBER B604-104
	<small>DATE</small> 13.02.06	<small>DATE</small> 22-02-06	<small>DATE</small> 22-01-06	<small>DATE</small> 22-01-06	<small>DATE</small> 22-01-06	<small>DATE</small> 22-01-06